



DAILY QUIZ JUNE-2018

ICT

TEST SERIES ESE 2019

GS&APTITUDE



Integrated with
the study plan



Individual and
Cumulative Tests



Detailed
Solutions



Simulating Actual
Exam Environment



Detailed Post
Exam Analysis

Registrations are now open
test.series.adapala-academy.com

Q1. Mahila E-Haat initiative is a:

- a. Bilingual portal provides unique direct online marketing platform leveraging technology for supporting rural women entrepreneurs only
- b. Bilingual portal provides unique direct online marketing platform leveraging technology for supporting rural entrepreneurs
- c. Bilingual portal provides unique direct online marketing platform leveraging technology for supporting women entrepreneurs.
- d. None of the above

Q2. Consider the following statements with respect to IMAP:

1. The Interstellar Mapping and Acceleration Probe (IMAP) mission will help researchers better understand the boundary of the lithosphere.
2. IMAP is critical to broadening the understanding cosmic filter work methodology

Which of the statements is/are correct?

- a. 1 Only
- b. 2 Only
- c. Both 1 and 2
- d. Neither 1 nor 2

Q3. e-RaKAM is:

- a. A digital platform portal enables women entrepreneurs to sell their agricultural products through auction.
- b. A digital platform portal enables farmers to sell their agricultural products through auction.
- c. A digital platform portal enables farmers and women entrepreneurs to sell their agricultural products through auction.
- d. None of the above

Q4. DARPAN project aims to:

- a. Realizing financial inclusion of un-banked urban population.
- b. Realizing financial inclusion of un-banked rural population.
- c. Realizing financial inclusion of un-banked rural and urban population.
- d. None of the above

Q5. Consider the following statements with respect to Traditional Knowledge Digital Library:

1. It an initiative to prevent exploitation and to protect Indian traditional knowledge from wrongful patents mainly at International Patent Offices.
2. It contains all Indian traditional knowledge in a digitized format

Which of the above statements is/are correct?

- a. 1 Only
- b. 2 Only
- c. Both 1 and 2
- d. Neither 1 nor 2

Q6 Which of the below statements are correct with respect to Safety Islands:

1. The police will select various spots in the city to set up the security system.
2. Any distress alert through the panic button will be immediately conveyed to the nearby patrol vehicle.

Which of the above statements is/are **incorrect**?

- a. 1 Only
- b. 2 Only
- c. Both 1 and 2
- d. Neither 1 nor 2

Q7 Aarambh is a:

- a. Mobile App for records maintenance in rural areas.
- b. Social audit mobile app for grama panchayat
- c. It is social security scheme for disabled persons
- d. It is a mobile App for road maintenance in rural areas.

Q8 Consider the following statements with respect to Atal Innovation Mission (AIM):

1. The platform will promote a network of world-class innovation hubs and grand challenges for India.
2. It will be an Innovation Promotion Platform involving academics, entrepreneurs, and researchers drawing upon national and international experiences

Choose the correct options below:

- a. 1 Only
- b. 2 Only
- c. Both 1 and 2
- d. Neither 1 nor 2

Q9 The first BIMSTEC war games is being hosted by:

- a. Bangladesh
- b. Myanmar
- c. Bhutan
- d. India

Q10 Consider the following statements with respect to Digital India Scheme benefits:

- 1. It has enabled 4Es- Education, Employment, Entrepreneurship and Economy
- 2. It has been a major tool in bringing digital transformation in rural areas, especially northeast.
- 3. It eliminates middlemen, empower citizens and bring transparency in the governance

Choose the correct options:

- a. 1 and 2
- b. 2 and 3
- c. All of the above
- d. 1 and 3

Q11 Which of the below statements are correct about SWAYAM?

- 1. It is an indigenous IT platform for hosting the Massive Open Online Courses (MOOCs)
- 2. It targets those students who could not complete their studies and professionals who wish to upgrade their knowledge.
- 3. It would run courses such as engineering, medicine, dental, pharmacy, nursing, architecture, and physiotherapy.

Select the correct answer from the below given codes:

- a. 1 and 3
- b. 2 and 3
- c. All of the above
- d. 1 and 2

Q12 Consider the following statements with respect to Vittiya Saksharata Abhiyan (VISAKA):

- 1. It aims to make financial transactions completely digital in all higher education institutions.
- 2. The scheme was launched by Ministry of Human Development

Choose the correct codes:

- a. 1 Only
- b. 2 Only
- c. Both 1 and 2
- d. Neither 1 nor 2

Q13 Consider the following statements with respect to Diksha Portal:

1. It will enable ONLY teachers of higher education institutes to be equipped with advanced digital technology.
2. It will serve as National Digital Infrastructure for Teachers.

Choose the correct codes:

- a. 1 Only
- b. 2 Only
- c. Both 1 and 2
- d. Neither 1 nor 2

Q14 The fifth national data centre is planned to set up in:

- a. Bengaluru
- b. Bhopal
- c. Bhubaneswar
- d. Nagpur

Q15 With reference to National Data Sharing & Accessibility Policy (NDSAP), consider the following:

1. Ministry of Science and Technology is the nodal agency to implement the National Data Sharing & Accessibility Policy
2. The NDSAP is designed to promote data sharing and enable access to Government of India owned data for national planning and development.

Which of the above statement(s) is/ are INCORRECT?

- a. 1 Only
- b. 2 Only
- c. Both 1 and 2
- d. Neither 1 nor 2

Q16 The National Digital Library of India is an initiative of:

- a. Ministry of Information and Broadcasting
- b. Ministry of Women and Child Development
- c. NITI Aayog
- d. Ministry of Human Resources Development.

Q17 Consider the following statements with respect to TAMRA:

1. It is a web portal and mobile application, to streamline the process of various statutory clearances required for mining operations.
2. It will display block-wise, state-wise and mineral-wise information of the blocks to be auctioned

Which of the above statements is/are INCORRECT?

- a. 1 Only
- b. 2 Only
- c. Both 1 and 2
- d. Neither 1 nor 2

Q18 e-HRMS are:

- a. An online platform for State government employees to apply for leave and access their service-related information.
- b. An online platform for public sector employees to apply for leave and access their service-related information.
- c. An online platform for all government employees - state and centre to apply for leave and access their service-related information.
- d. An online platform for central government employees to apply for leave and access their service-related information.

Q19 Which of the below statements are CORRECT with reference to Data Security Council of India (DSCI):

1. It is a not-for-profit, industry body on data protection in India, set up by NASSCOM
2. It aims to make the cyberspace safe, secure and trusted by establishing best practices, standards and initiatives in cyber security and privacy.

Choose the correct code:

- a. 1 Only
- b. 2 Only
- c. Both 1 and 2
- d. Neither 1 nor 2

Q20 Consider the following statements with respect use of Aadhaar biometric data:

1. Assertion: Use of Aadhaar biometric data for criminal investigation is normally not allowed under the Aadhaar Act.

2. Reason: Under Aadhaar Act, the biometrics data collected by UIDAI can be used only for the purpose of generating Aadhaar and for authentication of identity of the Aadhaar holders.

In the context of the above, which of these is correct?

- A. A is correct, and R is an appropriate explanation of A
- B. A is correct, and R is not an appropriate explanation of A
- C. A is correct but R is incorrect
- D. Both A and R are incorrect

Q21 The Unispace+50 meet was held recently in:

- a. Paris
- b. Vienna
- c. Stockholm
- d. Beijing

Q22 Consider the following statements with respect to Crime and Criminal Tracking Network and Systems (CCTNS)

- 1. It is a Mission Mode Project (MMP) under the National e-Governance Plan of Govt. of India.
- 2. It is aimed to create a comprehensive and integrated system for enhancing the efficiency and effectiveness of Police.

Which of the above statements is/are correct?

- a. 1 Only
- b. 2 Only
- c. Both 1 and 2
- d. Neither 1 nor 2

Q23 Sampark is:

- a. The portal will connect the citizens with their local government
- b. The portal will connect the talent pool and prospective enterprises seeking trained man power.
- c. Connecting the various educational institutions with Ministry of Human Resource Development
- d. None of the above

Q24 The E-Tarang aims to:

- a. To monitor the real time status of Transmission System
- b. The better price discovery in respect of Inter State Transmission projects.
- c. To monitor the radio frequency of the electromagnetic spectrum

d. To monitor the flow of Foreign Direct Investment

Q25 Consider the following statements with respect to Pro-Active Governance and Timely Implementation:

1. It is a multi-purpose and multi-modal platform existing in the Ministry of Home Affairs
2. It is a public web platform

Choose the INCORRECT answer code:

Q26 Consider the following statements with respect to Web Application Attacks:

1. India is a top target country for Web Application Attacks
2. India is a top source country of Web Application Attacks

Choose the INCORRECT answer code:

- a. 1 Only
- b. 2 Only
- c. Both 1 and 2
- d. Neither 1 nor 2

Q27 Consider the following statements with respect to Digital India Scheme benefits:

1. It enabled 4Es- Education, Employment, Entrepreneurship and Economy
2. It has been a major tool in bringing digital transformation in rural areas, especially northeast.
3. It eliminates middlemen, empowered citizens and brought transparency in the governance

Choose the correct options:

- a. 1 and 2
- b. 2 and 3
- c. All of the above
- d. 1 and 3

IES GS Video Lectures



**Study from
anywhere anytime**



**Extensive
syllabus coverage**



**One year
doubts support**



Money back guarantee

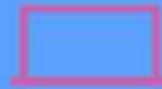

Free online test series

more details at www.iesgeneralstudies.com

Adapala-Academy.com



ESE Lectures



GATE Lectures



Discussion Forum



Online Test Series

All rights are reserved. No part of this document may be reproduced for Commercial or any other purpose without the prior permission of IES GS